

# Every £ makes a difference

Through our LMFC grant fund we are able to help young people in many different ways. Here are just a few examples of how different sized grants can all help.



**£10**

*could* help buy new equipment for children who have physical and learning disabilities.

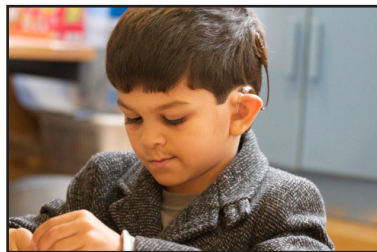

**£50**

£50 to the Speech, Language and Hearing Centre at *Christopher Place*, will *support* children with speech and hearing impairments.



**£100**

The £100 will *help* to fund activity programmes to help build the confidence of vulnerable young people.



**£250**

*helps* to buy new training tops for a local under 15's football team.



**£750**

to a local community trust will *assist* them in hiring training facilities and buying equipment for their girl groups under the ages of 16.



**£1000**

*could* fund a sports club for young people and adults.

